

SM SOUTH

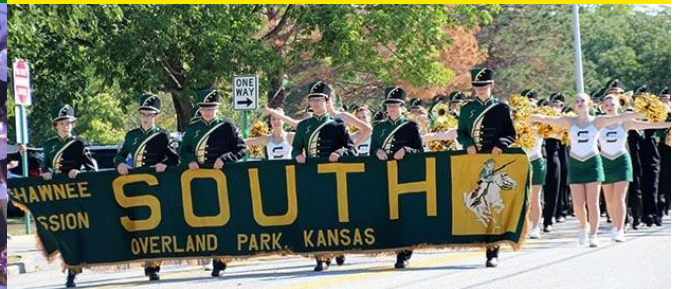

### Values

We care about ALL students.

### Beliefs

We believe ALL students can and will learn.

### Vision

All means ALL! Personalized Learning for ALL students.

## Hard-Hat Hero

Staff member of the week

**Danielle Russell**



## Tweet of the Week!



SMS Pacesetters @SMS\_PACE · 17h  
This was so much fun! Spirit Showcase and senior night! Congrats to @SMSCheerCoach seniors and our pace seniors!



Follow Dr. Dain on  
**Twitter@SMSouthTDain**  
**Instagram@SMSouthTDain**

Danielle Russell teaches social studies at South, and she was nominated by her colleagues: "Mrs. Russell Has done an extraordinary job of connecting with some of our hardest-to-reach students. Created and implemented accurate, essential standard completion plans for students who struggled during the all-virtual period. Continues to communicate with students on their well-being and rallies a support team when necessary. Thanks for all of your hard work, Danielle!"

*Email Dr. Dain to nominate a South staff member for the Hard Hat Hero Award*

# SHAWNEE MISSION SOUTH CALENDAR

| MONDAY   | TUESDAY  | WEDNESDAY  | THURSDAY   | FRIDAY  |
|--|--|--|--|---|
| <b>FEB 8</b><br><br>Block 1-2-3-4<br><br>Hybrid Group A                    | <b>FEB 9</b><br><br>Block 5-6-7-Seminar<br><br>Hybrid Group A  | <b>FEB 10</b><br><br>Block 1-2-3-4<br><br>Hybrid Group B                                   | <b>FEB 11</b><br><br>Block 5-6-7-Seminar<br><br>Hybrid Group B | <b>FEB 12</b><br><br>7 -Period Day  |
| <b>FEB 15</b><br><br>NO SCHOOL<br>Presidents' Day                          | <b>FEB 16</b><br><br>NO SCHOOL<br>Professional<br>Development  | <b>FEB 17</b><br><br>Block 1-2-3-4<br>ALL-REMOTE<br>Come Look at South<br>(virtual) 7:00pm | <b>FEB 18</b><br><br>Block 5-6-7-Seminar<br>ALL-REMOTE         | <b>FEB 19</b><br><br>7 -Period Day  |
| <b>FEB 22</b><br><br>Block 1-2-3-4<br><br>Hybrid Group A                   | <b>FEB 23</b><br><br>Kansas ACT<br>7 -Period Day<br>ALL-REMOTE | <b>FEB 24</b><br><br>Block 1-2-3-4<br><br>Hybrid Group B                                   | <b>FEB 25</b><br><br>Block 5-6-7-Seminar<br><br>Hybrid Group B | <b>FEB 26</b><br><br>Block 5-6-7-Seminar<br><br>Hybrid Group A              |
| <b>MAR 1</b><br><br>Block 1-2-3-4<br>Hybrid Group A<br>Spring Sports Begin | <b>MAR 2</b><br><br>Block 5-6-7-Seminar<br><br>Hybrid Group A  | <b>MAR 3</b><br><br>Block 1-2-3-4<br>Hybrid Group B<br>PT Conferences<br>5:00-8:00pm       | <b>MAR 4</b><br><br>Block 5-6-7-Seminar<br><br>Hybrid Group B  | <b>MAR 5</b><br><br>7 -Period Day   |
| <b>MAR 8</b><br><br>Block 1-2-3-4<br><br>Hybrid Group A                    | <b>MAR 9</b><br><br>Block 5-6-7-Seminar<br><br>Hybrid Group A  | <b>MAR 10</b><br><br>Block 1-2-3-4<br><br>Hybrid Group B                                   | <b>MAR 11</b><br><br>Block 5-6-7-Seminar<br><br>Hybrid Group B | <b>MAR 12</b><br><br>7 -Period Day  |
| <b>MAR 15</b><br><br>Block 1-2-3-4<br><br>Hybrid Group A                   | <b>MAR 16</b><br><br>Block 5-6-7-Seminar<br><br>Hybrid Group A | <b>MAR 17</b><br><br>Block 1-2-3-4<br><br>Hybrid Group B                                   | <b>MAR 18</b><br><br>Block 5-6-7-Seminar<br><br>Hybrid Group B | <b>MAR 19</b><br><br>NO SCHOOL<br>Teacher Directed<br>Professional Learning |
| <b>MAR 22</b><br><br>Block 1-2-3-4<br><br>Hybrid Group A                   | <b>MAR 23</b><br><br>Block 5-6-7-Seminar<br><br>Hybrid Group A | <b>MAR 24</b><br><br>Block 1-2-3-4<br><br>Hybrid Group B                                   | <b>MAR 25</b><br><br>Block 5-6-7-Seminar<br><br>Hybrid Group B | <b>MAR 26</b><br><br>7 -Period Day  |
| <b>MAR 29</b><br><br>Block 1-2-3-4<br><br>Hybrid Group A                   | <b>MAR 30</b><br><br>Block 5-6-7-Seminar<br><br>Hybrid Group A | <b>MAR 31</b><br><br>Block 1-2-3-4<br><br>Hybrid Group B                                   | <b>APR 1</b><br><br>Block 5-6-7-Seminar<br><br>Hybrid Group B  | <b>APR 2</b><br><br>NO SCHOOL<br>Teacher Work Day                           |
| <b>APR 5</b><br><br>Spring Break<br>No School                              | <b>APR 6</b><br><br>Spring Break<br>No School                  | <b>APR 7</b><br><br>Spring Break<br>No School  | <b>APR 8</b><br><br>Spring Break<br>No School                  | <b>APR 9</b><br><br>Spring Break<br>No School                               |

# Hybrid Learning Bell Schedule

**\*\* 'Check-in' time will AGAIN be REQUIRED!!**

*The State mandates that during Hybrid, students learning from home must check-in each day after lunch. While learning from home please also plan to attend each of your classes through Webex unless directed differently by your individual teacher.*

## Hybrid Learning Schedule (50% of students attending alternating days)

- Students with last name A-Lamb - attend ON-SITE Monday & Tuesday ['GROUP A']
- Students with last name Lamc-Z - attend ON-SITE Wednesday & Thursday ['GROUP B']
- Fridays - students work remotely.

*\*state requires 'Check-in' for all learners. 'Check-in' is with your Seminar Teacher!*

## MONDAY & WEDNESDAY

Hour 1 7:40–9:10 (90 minute period)

Hour 2 9:15–10:45 (90 minute period)

Hour 3 10:50–12:50 (90 minute class + 30 minute lunch)

1st lunch - 10:50–11:20 class 11:20–12:50 (90 minutes)

2nd lunch - 11:20–11:50 class 10:50–11:20; 11:50–12:50 (90 minutes)

3rd lunch - 11:55–12:25 class 10:50–11:55; 12:25–12:50 (90 minutes)

4th lunch - 12:25–12:50 class 10:50–12:25 (90 minutes)

CHECK IN - 12:55–1:05 (10 minute period) *\*state requires Check-in for all learners*

Hour 4 1:10–2:40 (90 minute period)

## TUESDAY & THURSDAY

Hour 5 7:40–9:10 (90 minute period)

Hour 6 9:15–10:45 (90 minute period)

Hour 7 10:50–12:50 (90 minute class + 30 minute lunch)

1st lunch - 10:50–11:20 class 11:20–12:50 (90 minutes)

2nd lunch - 11:20–11:50 class 10:50–11:20; 11:50–12:50 (90 minutes)

3rd lunch - 11:55–12:25 class 10:50–11:55; 12:25–12:50 (90 minutes)

4th lunch - 12:25–12:50 class 10:50–12:25 (90 minutes)

CHECK IN & Seminar - 12:55–2:40 (105 minute period) *\*state requires Check-in for all learners*

## FRIDAY

Hour 1 7:40–8:30 (50 minutes)

Hour 2 8:35–9:25 (50 minutes)

Hour 3 9:30–10:20 (50 minutes)

Hour 4 10:25–11:15 (50 minutes)

Hour 5 11:20–12:10 (50 minutes)

LUNCH 12:15–12:40 (30 minutes)

CHECK IN 12:40–12:50 (10 minutes) *\*state requires Check-in for all learners*

Hour 6 12:55–1:45 (50 minutes)

Hour 7 1:50–2:40 (50 minutes)



## SMSD Calendar Updates!

On Monday, January 25, the Shawnee Mission Board of Education approved a revised calendar for the remainder of the 2020-2021 school year. A copy of the calendar may be found on the district's [website](#). Barring unforeseen circumstances that would prevent SMSD from holding classes, here is a brief summary of the changes in the new calendar:

- **Friday, March 19 – No school, professional learning**
- **Wednesday, May 26 – Last day for Pre-K**
- **Graduation: Monday, May 24: SM South @ South Stadium 8:00 PM**
- **Thursday, May 27 – Last day for grades K-11 (early release)**
- **Friday, May 28 – Teacher Workday/Last day for staff**

Based on the revised state guidelines, **the last day of class for seniors** will be Wednesday, May 19.



# SNOW DAY?

## ► SNOW DAY UPDATE REMINDER ◀

If we have a 'Snow Day' in-person learning for that day would be replaced with 'remote' learning from home. **ONLY** those students who were scheduled to be in-person learners in the hybrid schedule would be required to attend **LIVE** class sessions on-line. For example, if we have a snow day on a Monday, only 'GROUP A' students would attend via WebEx for hours 1-2-3-4.

**\*All students classified as 'Remote' learners would attend their remote classes as scheduled.**

## Early Spring Cleaning

- **Chrome Browser:** Clear Browser History, Cache and Cookies ([directions](#))
- **Check for Macbook Updates** ([directions](#))
- **Update Chrome and Webex** from the Manager App.
- **Consolidate logins:** Do you have a personal and school Google Account? Try [THIS](#) to prevent access issues.

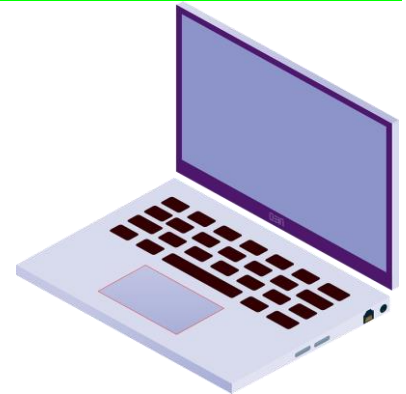

### Can't Find Your Course Card?

Please email [lindsaystephenson@smsd.org](mailto:lindsaystephenson@smsd.org) if you cannot view your course cards for this semester.



## Canvas Tour:

### Global Navigation



### Course Navigation

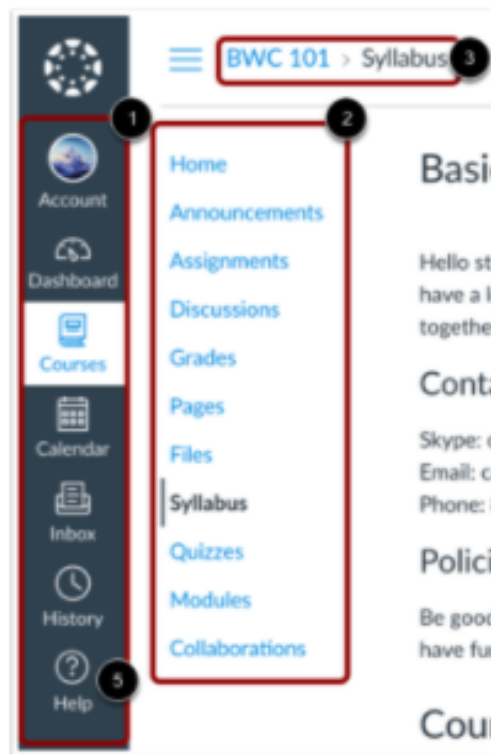



Follow @counselingSMS on twitter

Facebook 'Shawnee Mission South Counseling'

**College Adviser:** Ms. Hymer serves as our college adviser here at Shawnee Mission South and is available to assist all students as they plan for life after high school. She can assist with ACT registration, college applications, scholarships, financial aid, and much more. You can contact her at [mclainhymer@smsd.org](mailto:mclainhymer@smsd.org) or 913-993-7529.

McLain Hymer | College Adviser | Kansas State College Advising Corps | @SMSMsHymer

- 2021-22 Enrollment is upon us.
  - Current 11<sup>th</sup> Graders Feb 1-10
  - Current 10<sup>th</sup> Graders Feb 1-10
  - Current 9<sup>th</sup> Graders Feb 8- 17
  - Current 8<sup>th</sup> Graders Feb 12-19
- Detailed information will be emailed to Students and Parents the first day of their enrollment window. Enrollment will be through Canvas and a Google Form. Visit the [21-22 SMSD ProgramPlanningGuide.pdf](#) for detailed information about SMSD's opportunities and requirements.
- 9th graders and 11th graders...check out [kcscholars.org](http://kcscholars.org) for a wonderful scholarship opportunity.
- Are you a senior and of Hispanic Heritage? If so, check out this great scholarship opportunity. <https://hdfkc.org/network>
- SMSD is hosting upcoming ACT PowerPrep courses in January and February for interested students. Register at <http://actprep.info/shawneemission> and visit [www.Powerprepinc.com](http://www.Powerprepinc.com) for more information.
- If your student will not be returning to SMS for 2nd semester please fill out the [SMS Withdrawal Form](#) or call 913-7530 to withdraw.
- In need of some help? Fill out the [Family Assistance Request Form](#) or simply call 913-993-7530 to talk with a social worker.
- Do you have a senior? Do you have questions about college applications, scholarships, and/or FAFSA? Contact our college advisor Miss Hymer @[mclainhymer@smsd.org](mailto:mclainhymer@smsd.org)
- Visit [Johnson County Mental Health Center](#) and [Johnson County Family Resources](#) for family/adolescent support.
- As always, in the case of a mental health emergency call 911.

**Social Workers:** South has 2 School Social Workers available to support your student's mental health. Johanna Fredenberg works with students with the last name A-K and Erin Burvee works with students with last name L-Z. We are here to support your student's mental wellness!

# Upcoming Virtual College Visits

College visits are virtual for the 2020-2021 school year. If you are interested in attending a specific virtual visit, please contact Mrs. Ross, Counseling Secretary, at [christinaross@smsd.org](mailto:christinaross@smsd.org).

## February

|                        |  |
|------------------------|--|
| Tuesday, February 9    | Missouri Western State University-9:15 |
| Tuesday, February 9    | Emporia State University-1:10          |
| Wednesday, February 10 | LIM College (NY)-9:15                  |
| Thursday, February 11  | Northern Arizona University-9:15       |
| Thursday, February 11  | United States Air Force-1:10           |
| Friday, February 12    | Concordia University (NE)-9:30         |
| Thursday, February 18  | University of Central Missouri-1:10    |
| Friday, February 26    | Ottawa University-1:10                 |

## March

|                   |   |
|-------------------|---|
| Tuesday, March 2  | DigiPen Institute of Technology (WA)-1:10 |
| Thursday, March 4 | University of Missouri (Columbia)-9:15    |
| Thursday, March 4 | Wichita State University-1:10             |
| Friday, March 5   | Texas A&M University-11:20                |



## Updates From the Health Office

# February 2021

\*\*\*VERY IMPORTANT\*\*\*

**Immunizations ~ Immunizations were to be completed by January**

**26<sup>th</sup>, Juniors** you should have received your Meningitis ACWY Vaccine after your 16<sup>th</sup> Birthday (in accordance with Kansas State Statute: KSA 72-6262). If not get them done NOW (please) and turn in a copy to us. All Immunization updates can be faxed to 913-993-1474 or emailed to [soyork@smsd.org](mailto:soyork@smsd.org). You may be excluded from school until this is completed



**COVID** ~~ Need a PCR test?? JOCO health department in Olathe. To book an appointment there go to <https://www.jocogov.org/schedule-covid-19-test> You may also sign up at <https://www.gogettested.com/kansas> to book an appointment. They have hundreds of same day appointments Monday-Saturday available at 3 JOCO locations and more are

being added all the time. These are all approved by KDHE and are PCR tests which is the only test the district accepts.

**Feeling Sick???** Students~ if you have any COVID-19 symptoms please remember to stay home and notify us. We will give you up to date information on isolation and quarantine.



**Angie York, SM South Nurse**  
**913.993.7516**  
**[soyork@smsd.org](mailto:soyork@smsd.org)**

**KINDNESS**  
is a gift  
everyone can  
afford to give.

UNKNOWN

STORIES by Steve

# SWEETHEART 2021

**Congratulations Candidates  
Sweetheart Coronation Ceremony  
Wednesday, February 10  
at 7:00pm**

**LIVE Streamed for FREE!**

*Queen Candidates      King Candidates*

GYSSELLE CISNEROS  
ANNIE DONOVAN  
LEAH FLINT  
LUCY FOLEY  
MARIA HEATH  
MORGAN LANK  
OLIVIA RILEY  
HADLEY SCHAFER  
CARINA SWANSON  
GRACE VAVAK

KYWAN EDWARDS  
CHARLES HORNER  
OSCAR KARIUKI  
MILES MACKLIN  
CHASE NASH  
EVAN SHIBEL  
NATHAN SNYDER  
HAYDEN SPRATLIN  
EWAN WAGNER  
STEVEN YUEN

# SMSD For Trees

## Overview:

*SMSD For Trees* is a service project aiming to plant trees around the Johnson County area in Spring 2021. Our goal is to plant over 200 trees the weekend of April 24, which is Global Youth Service Day. These trees will be planted at local parks and schools in the area by members of the Shawnee Mission South and East National Honors Societies.

## Community Tree

### Sponsors:

With a donation of \$75 to *SMSD for Trees*, you will become a Community Tree Sponsor, having a preference of where your tree is planted and receiving a certificate with recognition of your contribution.

To make a donation of any amount, contact us via email at [smsd4trees@gmail.com](mailto:smsd4trees@gmail.com)

Follow our Twitter @SMSD4T!





SHAWNEE MISSION SOUTH PRESENTS

# SUBMIT TO LIT MAGAZINE!

2D art. 3D art. photos. stories. poems.

**SUBMISSIONS DUE  
APRIL 12TH**

The theme is "Power of the People"  
but don't let that contain your  
creativity!

**Send your submissions to  
[smslitmag13@gmail.com](mailto:smslitmag13@gmail.com) with  
name, grade, and title!**



# ACT Test Prep Class

Want to increase your ACT score? Apply for more scholarships? Improve your chances for admission at your college of choice? Then this class is for you.

**WHEN:** Monday, February 15<sup>th</sup> OR  
Tuesday, February 16<sup>th</sup>  
8:30 AM – 2:30 PM  
(45 min lunch break included, BYOL)

**WHERE:** Lenexa Conference Center  
8741 Ryckert St  
Lenexa, KS 66219

**WHY:** This class includes practical and relevant information on how to increase your ACT score. It shows you how to control the test and not let it control you. Because the ACT is predictable, it is highly susceptible to test-smart strategies. The class covers what will be on the test and how to master test-taking techniques.

**This class is not a practice test!**

Learn general ideas about the ACT as a whole and the individual tests:

- **English** - Learn what ACT test-writers are looking for and how to approach different types of questions.
- **Math** - Learn what problem-solving skills and math skills you need.
- **Reading** - Learn your best method for doing well on ACT reading.
- **Science** - Learn common question types and what's really required to do well.

**COST:** \$65 per student

**REGISTRATIONS AFTER 2/8/21 ARE \$75**

**About the Program:** Carolyn Devane has been teaching ACT classes and helping thousands of students improve their scores since 1999. Here's what students are saying:

"Not going to lie. I'm scared to tell my mom that this singular course was much more effective than the ACT course she enrolled me in. I think I can finally get my 36 and be less scared to apply to my dream Ivy League School. 😊"  
— Anonymous Student, KSU ACT Class (June 2019)

"I took the class a week before the April ACT, and I improved my composite score by 3 points to a 30. I brought my English score from a 24 to a 31 and my Science from a 25 to a 31. The class really helped me with strategies."  
— Bobby, Eudora High School (May 2018)

"I was able to increase my scores, with an overall 4-point increase in my composite. The test taking strategies helped me practice and manage my time. The class was worth the time and money."

— Anonymous Student, Pittsburg High School (Dec. 2017)

"I heard a lot about the class from my brother and, while it helped him raise his composite score by four points, I was a bit skeptical that one class could make such a difference. I was wrong! My composite score rose four points as well and my science score went from a consistent 22 to a 31 on the test right after I took the class! I am grateful that I was able to raise my score, allowing me to qualify for thousands more dollars in scholarships, and I credit all of this to the great class. Thank you!"

— Ben, Abilene High School (June 2017)

"Thank you so much for coming to Sabetha High School. I took the December ACT, hoping for a 29 or 30. The previous test I had gotten a 27. When I got my score back, I had gotten a 32!! A 5-point increase!! Thank you for showing us testing skills and strategies; it helped a lot!"

— Anonymous Student, Sabetha High School (Dec. 2016)

"I took the ACT in April and wanted to improve my score. Then I took the ACT Power Prep Class in May and also did the timed practice tests at home to help prepare. On the June ACT, my overall score went up 5 points and my science score went from a 24 to a 36! This class was the key! I truly learned the strategies needed to improve my score. Thanks for a great class."

— Jared, TMP – Marian High School, Hays (June 2015)

## Steps to Register and Pay:

1. Go to <https://actprep.info/shawneemission> or scan QR code.
2. Complete the registration and pay online.\*

\*A receipt of successful registration will be emailed immediately.

Students/parents will also receive a reminder email 48-72 hours before the class date with all class details.

Questions? Go to [www.powerpreponline.com](http://www.powerpreponline.com).



## 2021 Senior Signing Celebration



Shawnee Mission South High School will host our Annual Senior Signing. During this celebration, we want to recognize each senior who plans to continue their education or training, including those attending 4-year schools, 2-year schools, training and certificate programs, and those pursuing opportunities with the military.

This is a celebration for our seniors and an opportunity for them to be recognized for their efforts. We are planning a virtual senior signing presentation again for this spring.

Please provide as much information as you can so we can celebrate the SMS successes! Deadline to provide senior info is by **April 2, 2021**.

<http://bit.ly/seniorsigning21>



# WATCH RAIDER ATHLETICS ALL YEAR LONG!!

Watch the **RAIDERS** on the NFHS Network!  
The NFHS Network is your home for LIVE  
**Shawnee Mission South** athletics.

Get unlimited access to watch all RAIDER events this year on the NFHS Network. We've invested in new technology that will bring you every game (VARSITY THRU SUB VARSITY) from our field and gym LIVE.

Full access to ALL content on the Network:

- All of your school's live and on-demand sports broadcasts
- All other sporting events from around the Nation



## NFHS NETWORK

Watch from anywhere



iOS



Android



Any browser

### Subscription Options for Raider Fans

Annual Pass- \$69.99

Month Pass- \$10.99/month

Visit [www.NFHSnetwork.com](http://www.NFHSnetwork.com) – Search for  
Shawnee Mission South High School, then  
Subscribe and Follow



# CLASS OF 2021 IT'S YOUR TIME TO SHINE!

Place your graduation order online at  
**WWW.BALFOURKC.COM**



CAPS AND GOWNS  
OFFICIAL GRADUATION ANNOUNCEMENTS  
SENIOR ACCESSORIES  
SENIOR APPAREL  
GRADUATION RINGS



**Group order deadline:**  
Please place your order  
prior to February 5, 2021 to  
ensure on time delivery and  
widest selection!

Scan the QR Code at left to view the digital  
graduation product brochure!

**balfour KC**

Balfour Kansas City  
P.O. Box 2895  
Olathe, KS 66063  
(913)-549-3076  
[www.balfourkc.com](http://www.balfourkc.com)  
[service@balfourkc.com](mailto:service@balfourkc.com)

**balfourkc.com**

# NEVER SETTLE FOR LESS

TRADITIONAL SCHOLARSHIP  
(11TH GRADERS)

APPLY 1/1/21 – 2/26/21

*Juniors*



YOUR NEW NEVER



## SCHOLARSHIP DETAILS

- Up to \$10,000/year paid directly to the college, renewable for up to five years
- Required to complete GPA and graduate requirements in senior year of high school
- At least 250 awards
- Enroll full-time in college in Fall 2022

## ELIGIBILITY REQUIREMENTS

- Current 11th grader
- Be home-schooled or attend a public, charter, or private high school in one of the six eligible counties (Kansas: Johnson, Wyandotte, Missouri: Cass, Clay, Jackson, Platte.)
- Low- or modest-income
- 2.5 cumulative unweighted high school GPA OR at least a 16 on the ACT or at least an 800 on the SAT
- Be lawfully present in the U.S. or DACA eligible and DACA applied/approved

## NETWORK OF COLLEGES

- |  |                                      |
|--|--------------------------------------|
| • Avila University                     | • Park University                    |
| • Baker University                     | • Rockhurst University               |
| • Donnelly College                     | • University of Central Missouri     |
| • Johnson County Community College     | • University of Kansas               |
| • Kansas City Art Institute            | • University of Missouri-Columbia    |
| • Kansas City Kansas Community College | • University of Missouri-Kansas City |
| • Kansas State University              | • Western Governors University       |
| • Lincoln University                   | • William Jewell College             |
| • Metropolitan Community College       |                                      |

LEARN MORE AT [KCSCHOLARS.ORG](https://kcscholars.org)

# IT WILL NEVER HAPPEN UNLESS YOU TRY

COLLEGE SAVINGS MATCH  
(9TH GRADERS)

APPLY **1/1/21 – 2/26/21**

*Freshman*



YOUR NEW NEVER



## SCHOLARSHIP DETAILS

- Up to 250 9th graders will be selected for the College Savings Match program
- Eligible to earn 1:1 match on college savings, not to exceed \$1,000, AND up to \$400 available for achieving college-ready milestones during high school
- Match and incentives earnings will be paid directly to the college, in a one-time payment the first semester of college

## ELIGIBILITY REQUIREMENTS

- Current 9th grader
- Be home-schooled or attend a public, charter, or private high school in one of the six eligible counties (Kansas: Johnson, Wyandotte, Missouri: Cass, Clay, Jackson, Platte.)
- Low- or modest-income
- 2.5 cumulative unweighted high school GPA in 9th grade
- U.S. citizen or resident alien with a verified permanent U.S. address and valid Social Security number or other taxpayer identification number

## NETWORK OF COLLEGES

- |  |                                      |
|--|--------------------------------------|
| • Avila University                     | • Park University                    |
| • Baker University                     | • Rockhurst University               |
| • Donnelly College                     | • University of Central Missouri     |
| • Johnson County Community College     | • University of Kansas               |
| • Kansas City Art Institute            | • University of Missouri-Columbia    |
| • Kansas City Kansas Community College | • University of Missouri-Kansas City |
| • Kansas State University              | • Western Governors University       |
| • Lincoln University                   | • William Jewell College             |
| • Metropolitan Community College       |                                      |

LEARN MORE AT [KCSCHOLARS.ORG](https://kcscholars.org)

# SMSD KC SCHOLARS APPLICATION WORKSHOP

For any 9th & 11th graders working on  
their KC Scholars app & essays

Thursday, February 11th

Anytime from 6:00-8:00 pm

On Zoom! Must register below

**REGISTER HERE**

QUESTIONS?  
CONTACT YOUR  
COLLEGE ADVISER



SCAN ME

## SM South Athletics Calendar February 8-13, 2021

Access all SM South athletics and activity event calendar with real-time updates at [www.sunflowerleague.org](http://www.sunflowerleague.org)

### Monday, February 8, 2021 –BLOCKS 1-2-3-4

|        |  |   |
|--------|--|---|
| 6:00pm | <a href="#">Basketball: Boys Freshman A Game</a> | vs. SMW @ <a href="#">Shawnee Mission South High School Main Gym</a>      |
| 6:00pm | <a href="#">Basketball: Boys Sophomore Game</a>  | vs. SMW @ <a href="#">Shawnee Mission South High School Auxiliary Gym</a> |
| 7:30pm | <a href="#">Basketball: Boys Freshman B Game</a> | vs. SMW @ <a href="#">Shawnee Mission South High School Main Gym</a>      |

### Tuesday, February 9, 2021 –BLOCKS 5-6-7-Seminar

|        |   |   |
|--------|---|---|
| 3:00pm | <a href="#">Bowling: JV / Varsity Match</a>         | vs. Multiple Schools..@ Royal Crest Lanes                         |
| 3:30pm | <a href="#">Basketball: Girls C Team Game</a>       | vs. Olathe-South @ <a href="#">Shawnee Mission South Main Gym</a> |
| 4:00pm | <a href="#">Basketball: Boys Frosh A/ Soph Game</a> | vs. Olathe-South @ <a href="#">Olathe South High School</a>       |
| 5:30pm | <a href="#">Basketball: Girls JV Game</a>           | vs. Olathe-South @ <a href="#">Shawnee Mission South Main Gym</a> |
| 5:30pm | <a href="#">Basketball: Boys JV/Frosh B Game</a>    | vs. Olathe-South @ <a href="#">Olathe South High School</a>       |
| 7:00pm | <a href="#">Basketball: Boys Varsity Game</a>       | vs. Olathe-South @ <a href="#">Olathe South High School</a>       |
| 7:15pm | <a href="#">Basketball: Girls Varsity Game</a>      | vs. Olathe-South @ <a href="#">Shawnee Mission South Main Gym</a> |

### Wednesday, February 10, 2021–BLOCKS 1-2-3-4

|        |   |  |
|--------|---|--|
|        | <a href="#">Sweetheart Ceremony</a>             | Auditorium   |
| 6:00pm | <a href="#">Basketball: Girls C Team Game</a>   | vs. De Soto @ <a href="#">Shawnee Mission South High School Main Gym</a> |
| 7:30pm | <a href="#">Basketball: Boys Sophomore Game</a> | vs. De Soto @ <a href="#">Shawnee Mission South High School Main Gym</a> |

### Thursday, February 11, 2021 –BLOCKS 5-6-7-Seminar

|        |  |  |
|--------|--|--|
| 3:30pm | <a href="#">Basketball: Boys Freshman B Game</a> | vs. Olathe North @ <a href="#">Shawnee Mission South Main Gym</a>      |
| 4:00pm | <a href="#">Basketball: Girls C Team Game</a>    | vs. Olathe North @ <a href="#">Olathe North High School</a>            |
| 5:30pm | <a href="#">Basketball: Girls JV Game</a>        | vs. Olathe North @ <a href="#">Olathe North High School</a>            |
| 5:30pm | <a href="#">Basketball: Boys Freshman A Game</a> | vs. Olathe North @ <a href="#">Shawnee Mission South Auxiliary Gym</a> |
| 5:30pm | <a href="#">Basketball: Boys JV Game</a>         | vs. Olathe North @ <a href="#">Shawnee Mission South Main Gym</a>      |
| 7:00pm | <a href="#">Basketball: Girls Varsity Game</a>   | vs. Olathe North @ <a href="#">Olathe North High School</a>            |
| 7:15pm | <a href="#">Basketball: Boys Sophomore Game</a>  | vs. Olathe North @ <a href="#">Shawnee Mission South Auxiliary Gym</a> |
| 7:15pm | <a href="#">Basketball: Boys Varsity Game</a>    | vs. Olathe North @ <a href="#">Shawnee Mission South Main Gym</a>      |

### Friday, February 12, 2021– 7 Period Schedule (remote)

|        |   |   |
|--------|---|---|
| 2:30pm | <a href="#">Bowling: JV/V Match</a>         | vs. Multiple Schools..@ Mission Bowl N'Olathe |
| 3:00pm | <a href="#">Wrestling: Varsity Regional</a> | @ Blue Valley West                            |

## Saturday, February 13, 2021

11:00am [Wrestling: Varsity Regional](#)

vs. Spring Hill @ Spring Hill

*Girls Regional*

2:15pm [Basketball: Boys Freshman A Game](#)

vs. Free State @ [Shawnee Mission South Auxiliary Gym](#)

2:15pm [Basketball: Boys JV Game](#)

vs. Free State @ [Shawnee Mission South Main Gym](#)

4:00pm [Basketball: Boys Sophomore Game](#)

vs. Free State @ [Shawnee Mission South Auxiliary Gym](#)

4:00pm [Basketball: Boys Varsity Game](#)

vs. Free State @ [Shawnee Mission South Main Gym](#)

